

REVISIONS		
DATE	NAME	NO.
8/28/02	REVISE LOT 18 BLOCK 124 PER SURVEY	1.
03/14/08	REVISIONS TO BLOCK 124 LOT 18 PER N.J.D.P. CONSOLIDATION AND UPDATE LOT 18	2.
9/22/10	CONSOLIDATE BLOCK 126 LOTS 9 & 10 INTO LOT 9 PER N.J.D.P.	3.
1/3/12	BLOCK 125 LOTS 1-10 CONSOLIDATED BLOCK 124 LOTS 11 & 12 PER SURVEY. BLOCK 124 LOT 18 REMOVED EXEMPT FOOT	4.
3/28/12	REVISED BLOCK 701 TO BLOCK 400	5.
8/14/14	REVISED BLOCK 124 LOTS 9, 11 & 12 PER SUBDIVISION	6.
1/2/15	REVISED BLOCK 124 LOTS 11, 12 & 14 PER SURVEY & SUBDIVISION	7.

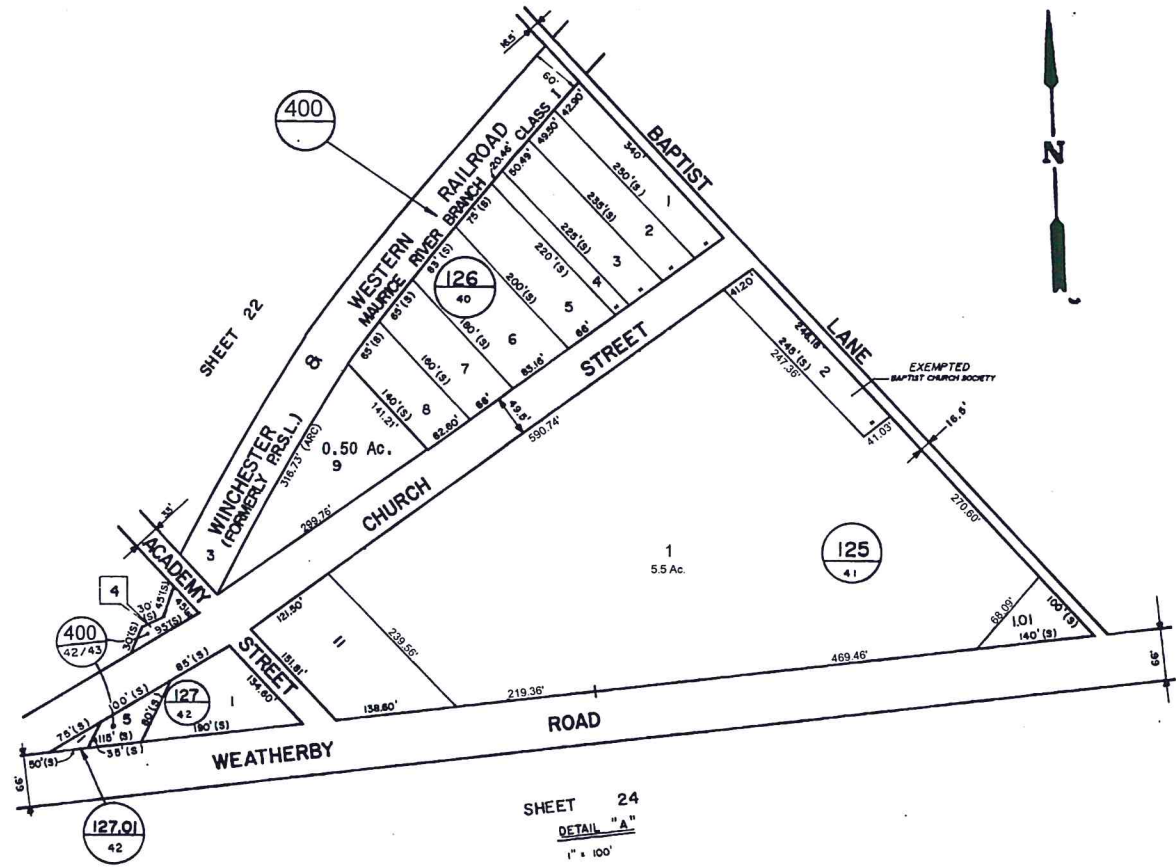
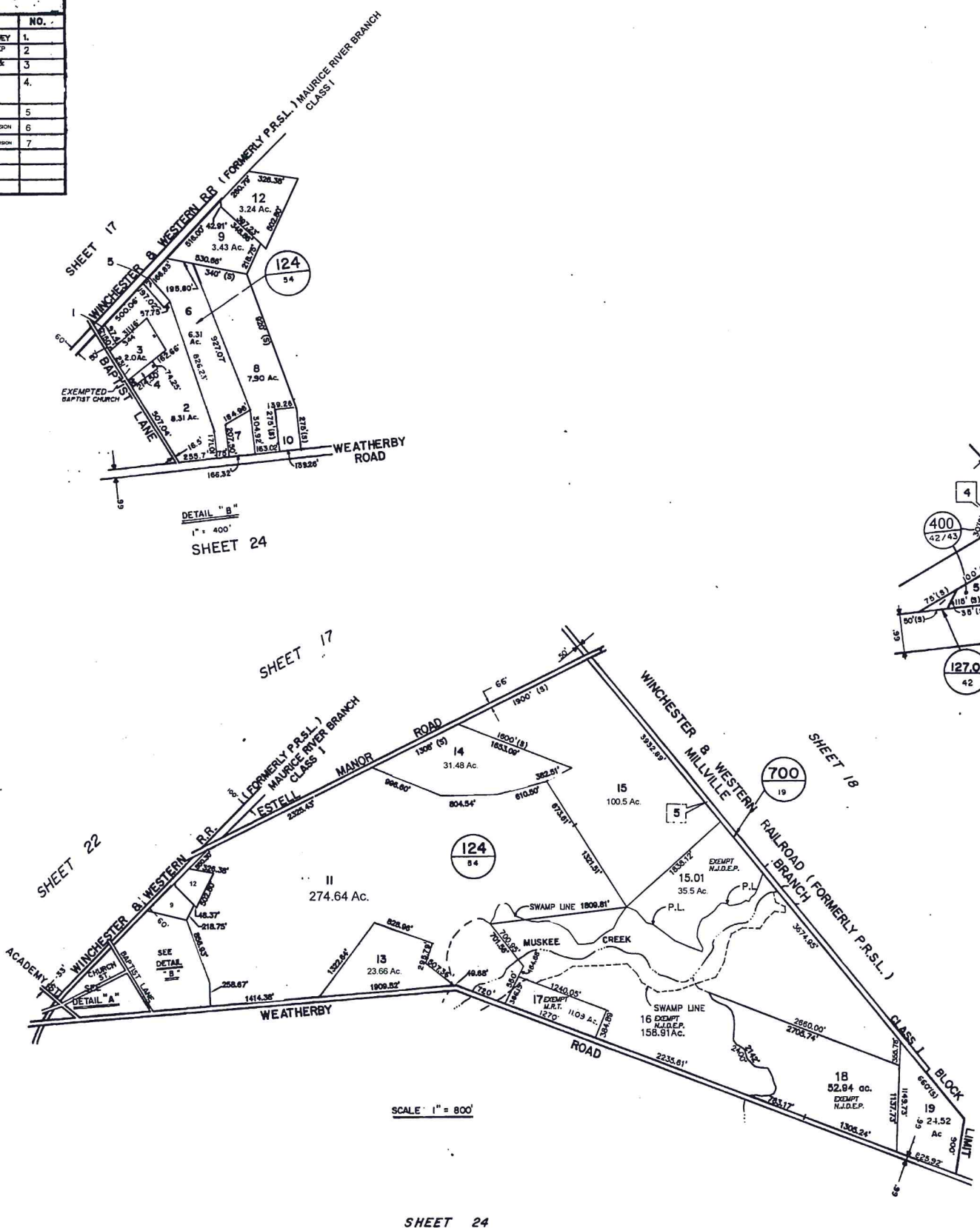

REVISIONS TO THIS MAP
HAVE BEEN MADE BY
CARL TOTTE, LAND SURVEYOR
N.J.P.L. LIC. NO. 23936
CARL TOTTE ASSOCIATES, INC.
P O BOX 217
ESTELL MANOR, NEW JERSEY 08319
6/26/2002

TAX MAP
TOWNSHIP OF MAURICE RIVER
CUMBERLAND COUNTY, NEW JERSEY
SCALE: AS SHOWN DATE 7-18-85 to 2-18-91
GORDON M. LUDWIG, P.L.S.
GEORGE A. SCHOCK & ASSOCIATES, INC.
70 BUCK ST. RIVERPARK PLAZA, MILLVILLE, NEW JERSEY

REVISIONS		
DATE	NAME OF LICENSED LAND SURVEYOR	LICENSE NUMBER
6/12/08	CARL TOTTE, P.L.S.	23936
1/3/12	DANIEL J. GALLETTA, P.L.S.	25050
3/28/12	DANIEL J. GALLETTA, P.L.S.	25050
8/14/14	DANIEL J. GALLETTA, P.L.S.	25050
1/2/15	DANIEL J. GALLETTA, P.L.S.	25050

REVISIONS TO THIS MAP
HAVE BEEN MADE
BY
HAROLD E. NOON, JR.
N.J.P.L. LIC. No. 34014
KENT W. SCHELLINGER P.A.
P.O. BOX 1125
MILLVILLE, N.J. 08332
DATE: 11-24 to 9-4-94